

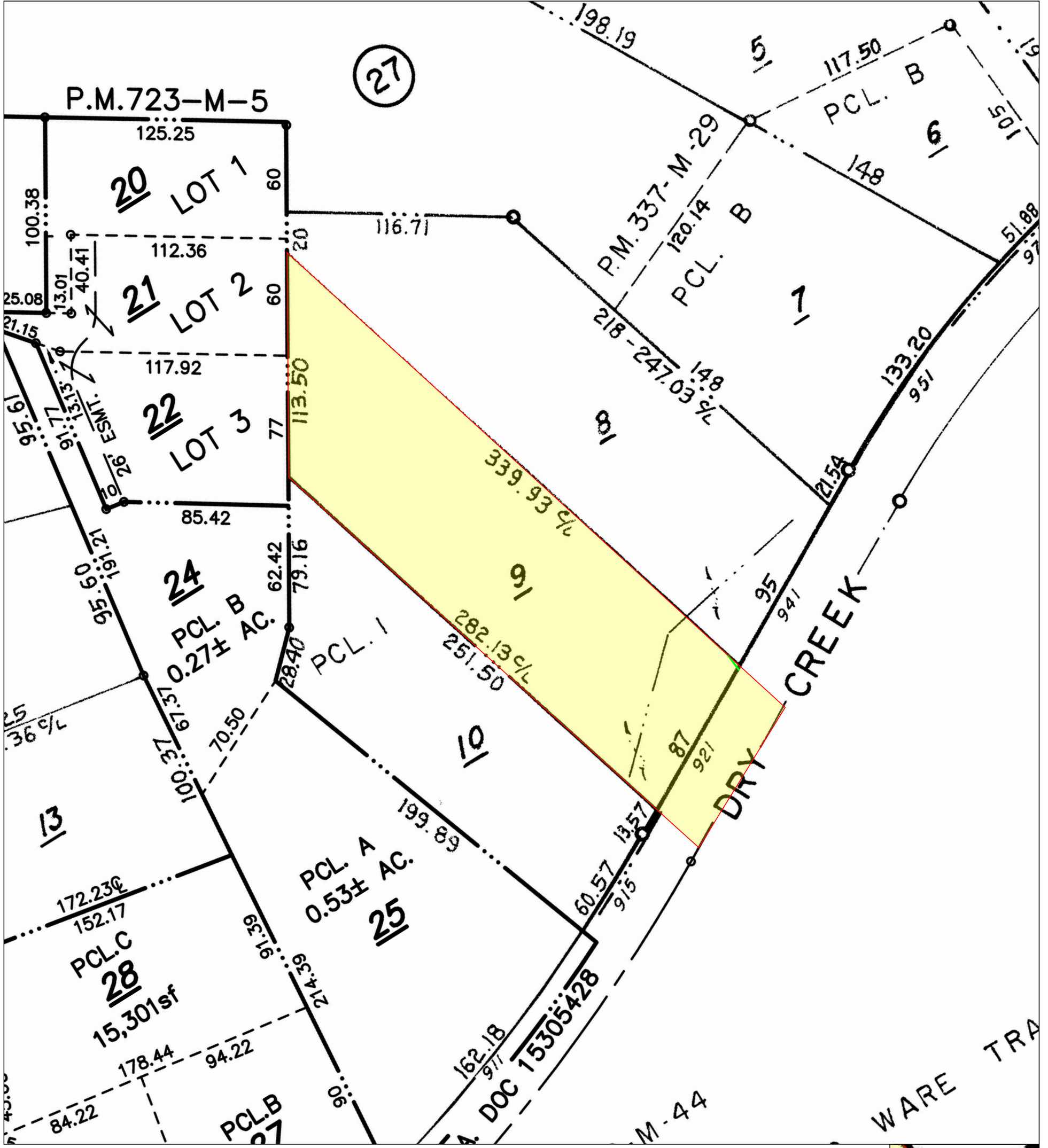

Standard Scale 1 : 1

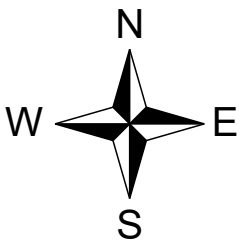
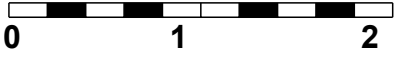

LEGEND

 Parcel (Fee, Property in Question)

 Item No. 5 - Easement for Electric Facilities
10/23/1946, Instrument No. 429684, Book 1384, Page 278, of Official Records
Line Easement - Affects as described therein

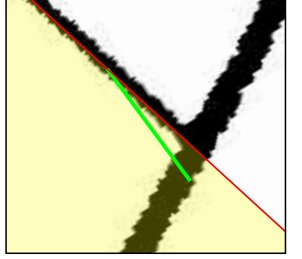

See Detail

 **Old Republic Title Company**
18625 Sutter Blvd, Ste. 950
Morgan Hill, CA 95037
(408) 779-2166 Fax: (408) 779-0695

Title Order No. 0625016307, Preliminary Report Dated as of August 16, 2022

Drawing Date: 08/22/2022

Reference :

Data :

Property: 921 Dry Creek Road, San Jose, CA 95124

Assessor's Parcel Nos. : 412-26-009

"Notice: This is neither a plat nor a survey. It is furnished merely as a convenience to aid you in locating the land indicated hereon with reference to streets and other land. No liability is assumed by reason of any reliance hereon."

Plat Showing the land referred to herein is situated in the County of Santa Clara, State of California.

NOTE: Easements depicted hereon are provided as a courtesy only and no representation is made as to the accuracy or completeness thereof. The Company assumes no liability for any loss occurring by reason of reliance thereon. It is recommended that a survey be obtained from a licensed professional to determine actual locations.