

# 3381 Laureles Lane Pebble Beach, CA 93953

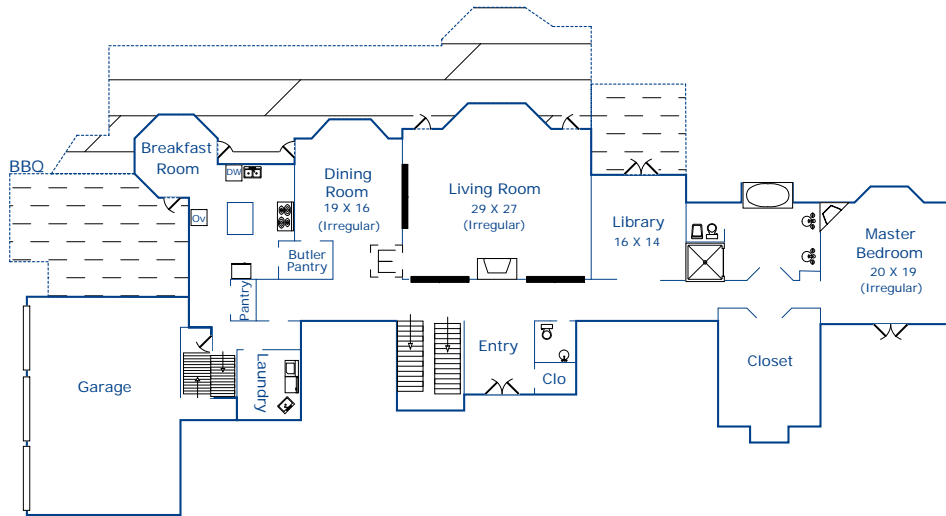
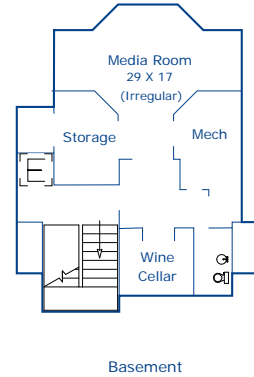
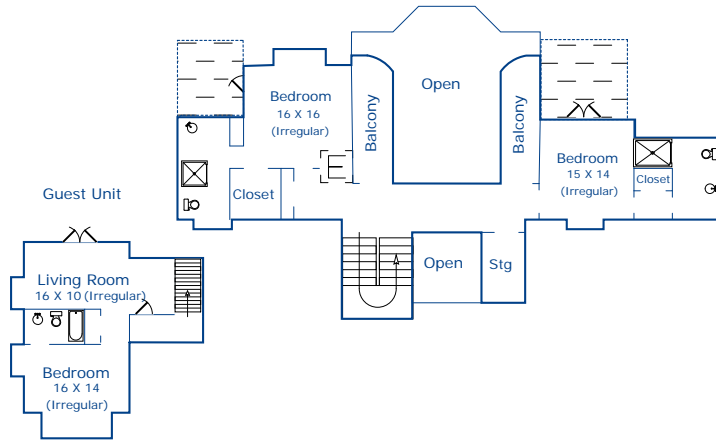

Main Living Area - 3968sf  
 Upper Level - 1706sf  
 Guest Unit - 656sf  

---

 Total - 6330sf

Basement - 1474sf  
 Garage - 909sf

Placement and orientation of interior walls and appliances is approximate, but essentially correct.  
 Square foot calculations are based on dimensions provided by the architect, Mr. Henry Ruhnke, 05/30/2005.